IBIZA ONE
LUXURY ESTATES

Sea frontline luxury apartment with sea access for sale, Ibiza - Sea frontline luxury apartment with sea access for rent, Ibiza - San Agustin

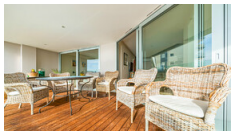

Overview

Building surface:	117 m²
Plot of land:	0 m²
Distribution:	3 Bed rooms, 2 Bathrooms
Ref.-No.:	1698
Price:	on request
Location:	San Agustin
View:	Sea view

Location

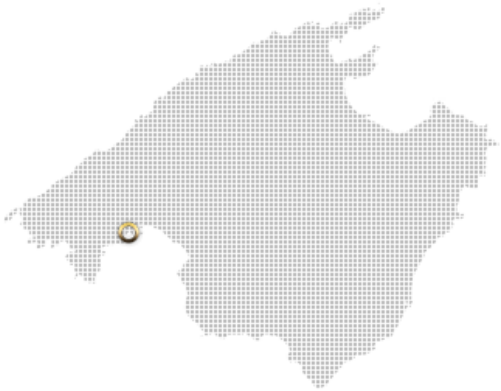

Description

This frontline sea view luxury apartment is located in San Agustin, just a few minutes from the port of Cala Nova. The apartment is south facing and has a constructed area of approx. 117m2 with a wonderful terrace of approx. 18m2. The luxurious complex offers a beautiful pool and garden area, a gym, a sauna and an indoor pool. The center of Palma is just a short drive away.

Equipments:

- whirlpool
- double glazing
- parking space in the garage
- electric heating
- underfloor heating
- Air conditioning hot / cold
- a bedroom with private bathroom
- two further bedrooms and a shared bathroom.
- motion detector
- Video intercom
- spacious living / dining room with access to the terrace
- modern, fully equipped kitchen with a breakfast bar
- an alarm system and irrigation system for the communal garden

ONLY LONG TERM RENTAL POSSIBLE