

Gran parcela con licencia de construcción cerca de Ibiza con vistas al mar en venta -
 Ibiza - Eivissa

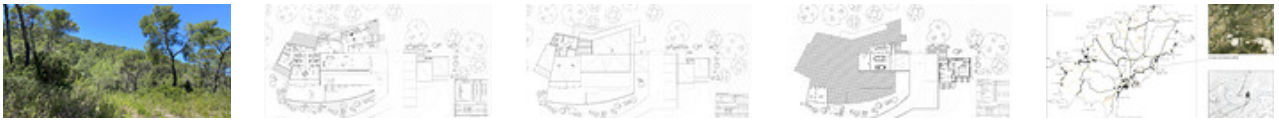

Overview

Superficie Construida:	573 m ²
Terreno:	51.800 m ²
Composición:	5 Dormitorios, 5 Cuartos de baños
Ref.-No.:	1793
Precio:	a petición
Localización:	Ibiza - Eivissa
Vista:	Vista al mar, Vista al campo

Localización

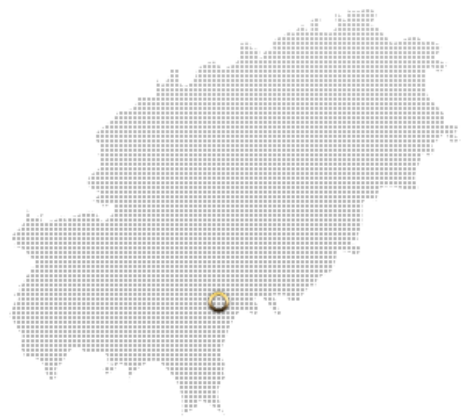

Detalle

Esta gran propiedad se encuentra entre la ciudad de Ibiza y Roca Llisa. Tiene una vista muy bonita al mar y al campo.

Superficie construida: 573m² (de los cuales garaje: 114m² y anexo: 84m²).

distancia:

Ibiza ciudad: 10 min.

Can Furnet: 5 min

Campo de golf: 5 min.



Ibiza One - very well established in Ibiza and one of the most trustworthy estate agency.

Ibiza One is your expert in Real Estate on Ibiza and assists buyers and sellers up to the notary appointment and beyond. A high-quality after sale management is a very important part of our work.

We have long-standing customers, whom we accompany over years with the purchase and sale of their real estates. You will find a list of premium properties on our website.

Furthermore we would like to introduce you to off-market luxury properties in extraordinary locations: First line seafront villas, Blakstad fincas, ultra modern villas, mountain top locations and more.

Trust, transparency, honesty and discretion are our guiding principles.

We take care of customers from any part of the world and are pleased to attend you with the purchase or sale of a luxury property.

Coci Patrizia Tappert and Uwe Richtberg
Founder and managing directors

Contacto

Ibiza One Casamarine S.L.
Calle Historiador Joan Marí Cardona No 6
07800 Ibiza - Baleares
Spain

Teléfono: +34 971 190378
Fax: +34 971 193711
Móvil: +34 619 665380
E-Mail: contact@ibiza-one.com