

Sea frontline property with private access to the sea for sale - first lines sea villa -
waterfront villa - Cala Vadella

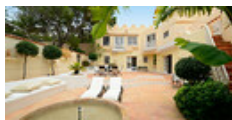

Overview

Building surface:	307 m ²
Plot of land:	800 m ²
Distribution:	4 Bed rooms, 4 Bathrooms
Ref.-No.:	1526
Price:	1,890,000.00 €
Location:	Cala Vadella
View:	Sea view, Sealine, Finca & Blakstad, Nice Sea View, Sea Access

Location



Description

This sea frontline property, with private access to the sea, is located in Cala Vadella. The villa was built formerly a tower and was several additions during extensive renovation work on something very special. The main house is connected by a corridor bridge to the guest wing. From most of the rooms of the mansion, offers an incredible sea view. Each of the bedrooms has its own bathroom and direct access from the outside. The many additional roof terraces resulting from the castle-like structure.



Ibiza One - very well established in Ibiza and one of the most trustworthy estate agency.

Ibiza One is your expert in Real Estate on Ibiza and assists buyers and sellers up to the notary appointment and beyond.
A high-quality after sale management is a very important part of our work.

We have long-standing customers, whom we accompany over years with the purchase and sale of their real estates.
You will find a list of premium properties on our website.

Furthermore we would like to introduce you to off-market luxury properties in extraordinary locations: First line seafront villas, Blakstad fincas, ultra modern villas, mountain top locations and more.

Trust, transparency, honesty and discretion are our guiding principles.

We take care of customers from any part of the world and are pleased to attend you with the purchase or sale of a luxury property.

Coci Patrizia Tappert and Uwe Richtberg
Founder and managing directors

Contact

Ibiza One Casamarine S.L.
Calle Historiador Joan Marí Cardona No 6
07800 Ibiza - Balears
Spain

Phone: +34 971 190378
Fax: +34 971 193711
Mobile: +34 619 665380
E-Mail: contact@ibiza-one.com